

16



MR. J. J. RASH'S WORTHAM MILLS, NEAR DISS, NORFOLK.

[Turner's System.]

30  
30A  
30B-Blow  
30C

Our Frontispiece.

Norham Mills, near Diss, Norfolk

Limited, of Ipswich, instructions to carry out the work. This they did so thoroughly that it ran for about 15 years without any alterations being necessary either in the flow or in the machinery. At the beginning of the present year, Mr. Rash and six reductions, the roller mills, purifiers and centrifugals being all of Turner's well-known type, running well with cool grinding, dressing and purity- perfection.



Mr. J. J. Rash.

his working expenses. The large port miller is not entirely unknown in these country districts, but the men who buy



Mr. C. Rash.

capacity of the plant is 1½ sacks per hour, and for such a small mill the classification of stocks is surprising; a very large percentage of coarse and medium semolina goes to "A" and "C" rolls, and all the stock is absolutely pure and well dusted. The mill is run on four breaks and six reductions, the roller mills, purifiers and centrifugals being all of Turner's well-known type, running well with cool grinding, dressing and purity- perfection.

The power is provided by a gas suction plant of 36 h.p., of capacity for driving the plant, stones, etc., and still leaving a margin for any special requirements. The windmill seen at the side in the photograph is fitted with stones and is used very extensively for grinding grist for farmers' use. The impression left by a visit to this mill was that it would be difficult to find another of a similar capacity giving better results and that a great many mills of far larger capacity might be found, in which the stock is not nearly so well classified, the separation of good from bad so promptly effected and such a clean finish made. It certainly reflects great credit on the engineers for planning it and on Mr. Rash and his foreman for maintaining the good results and keeping the plant in such good working order.

More people, Josh Billings said, are cross-eyed in the tongue than in the eyes. They talk one way while they think another.

their wheat and sell their flour on the spot certainly have an advantage. Mr. J. J. Rash first installed a roller plant in the above mills in the year 1893, giving Messrs. E. R. and F. Turner,

1981 January 2

P70

76 Elevation of Mill showing so-called fire proof walls + wood lucam

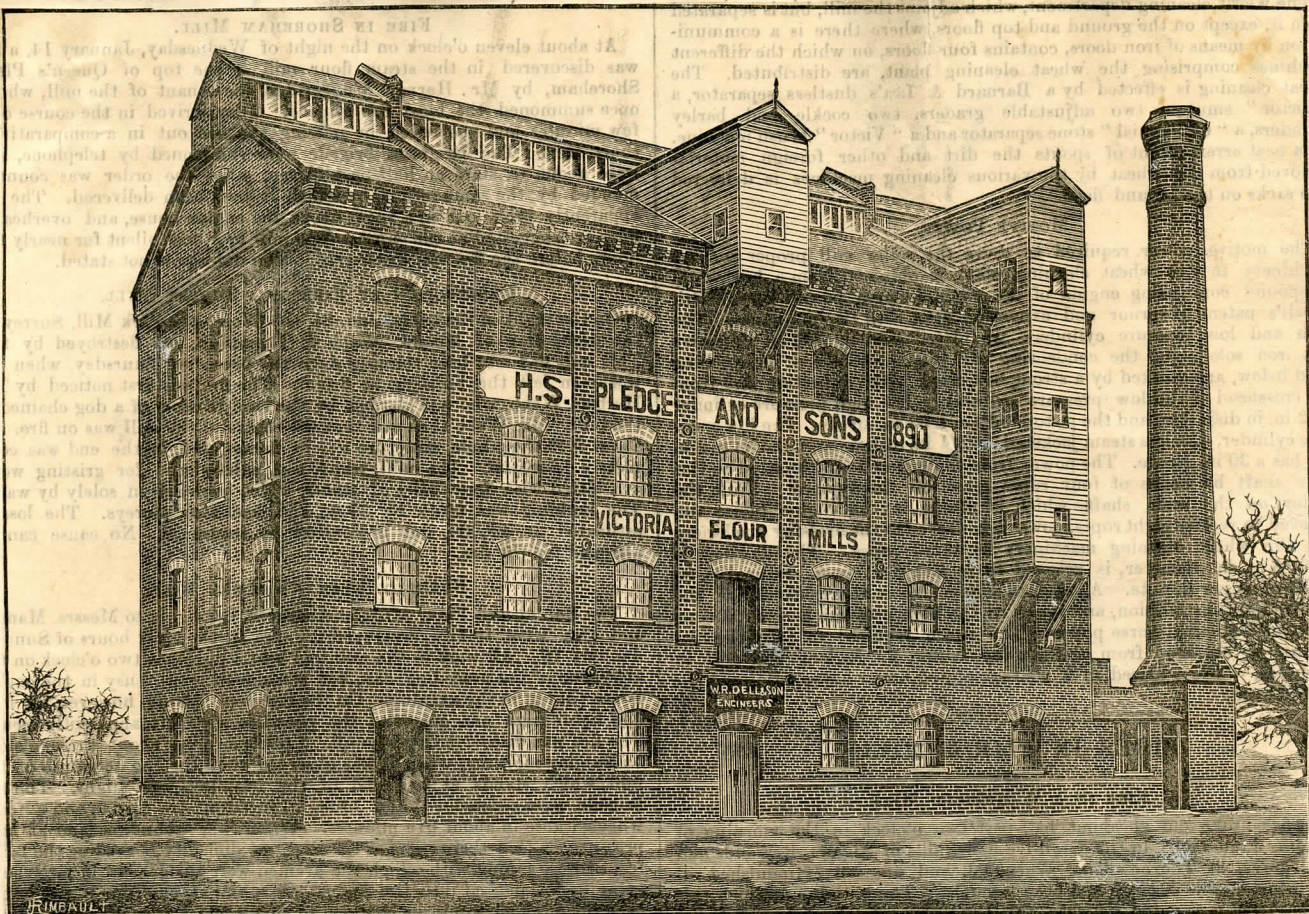

MESSRS. H. S. PLEDGE AND SONS' NEW ROLLER FLOUR MILL, ASHFORD, KENT.

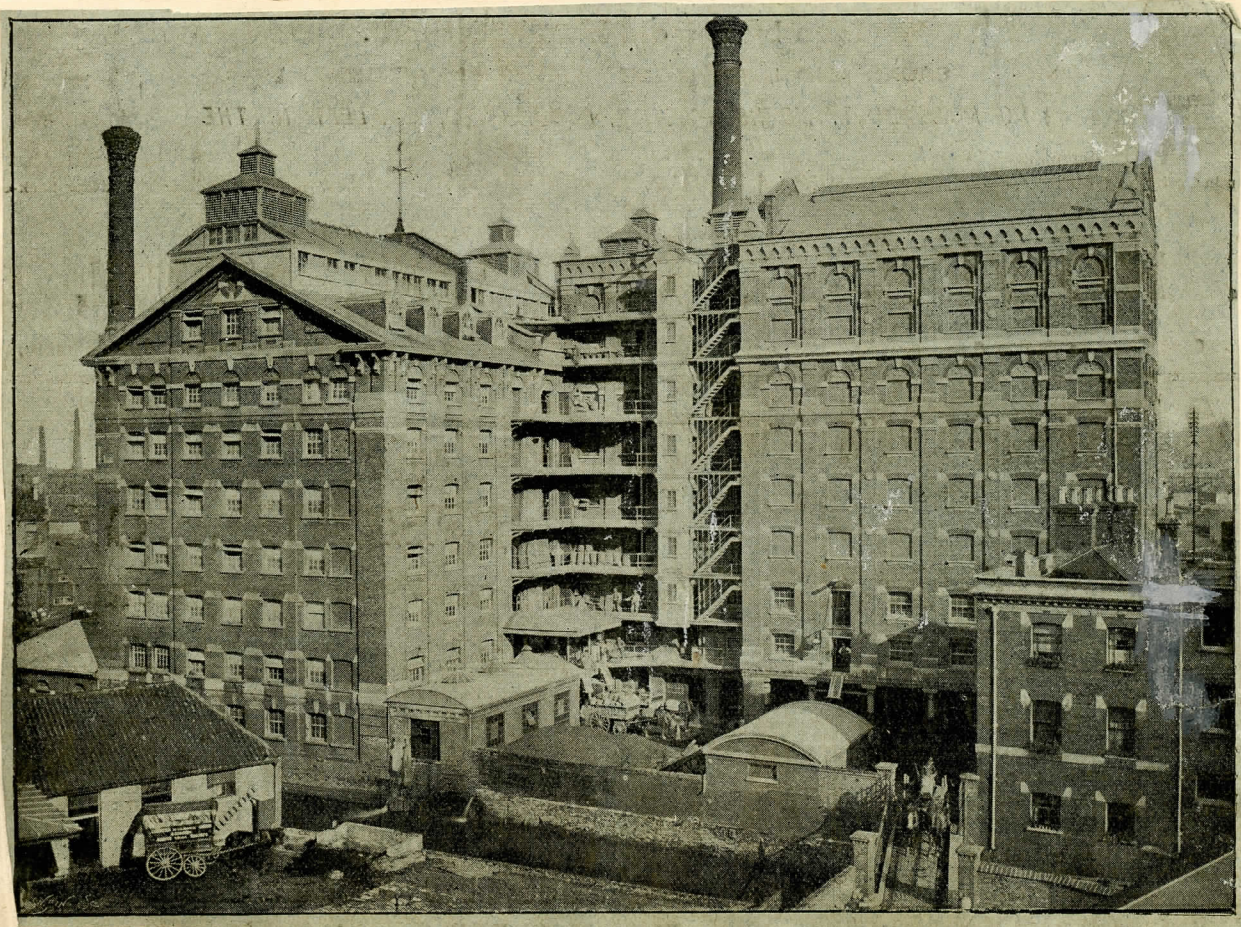

J. & H. Robinson & Co. Deptford Bridge Mills Greenwich